

REVISIONS:

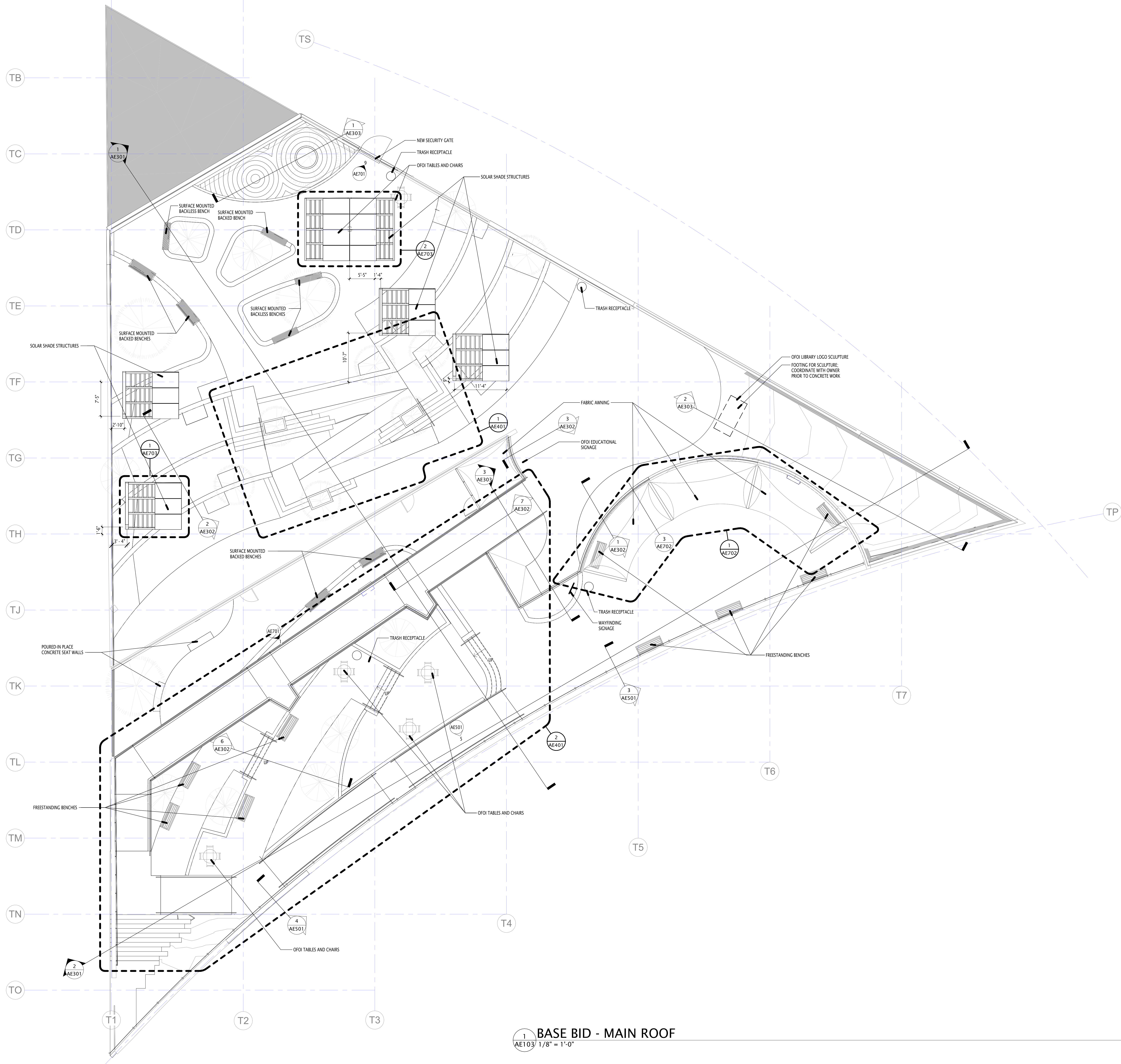

05/31/2023



1 BASE BID - MAIN ROOF
1/8" = 1'-0"

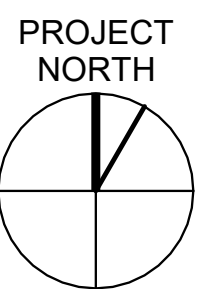

CONSTRUCTION
DOCUMENTS

SALT LAKE CITY
MAIN LIBRARY
ROOF
RENOVATION

210 E 400 S SALT LAKE CITY, UT 84111



OWNER PROJECT NO.:
GSBS PROJECT NO.: 2020.034.00
ISSUED DATE: 05.31.2023
ROOF PLAN - MAIN ROOF

AE103 REV

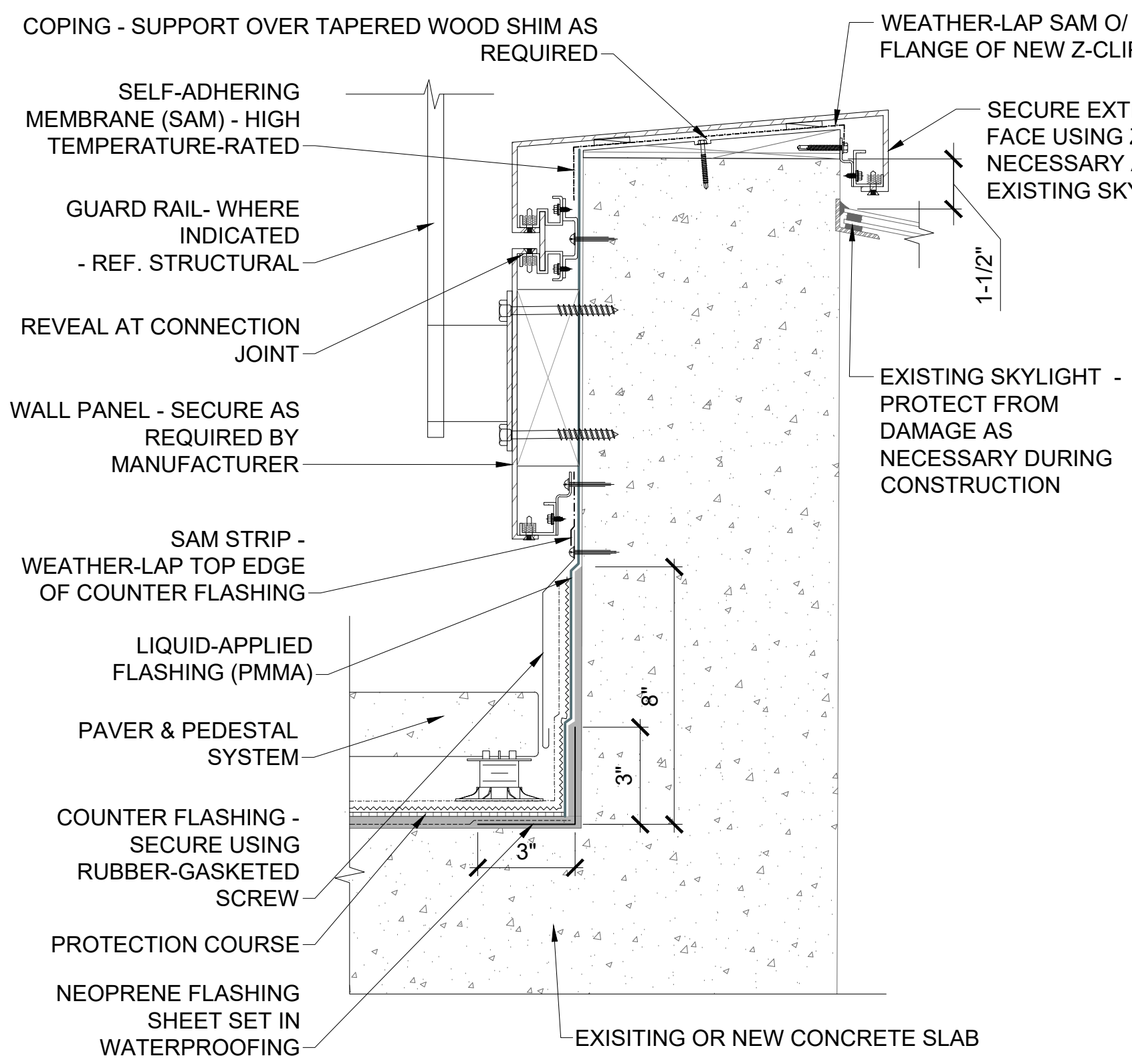

3 PARAPET WALL @ EXISTING SKYLIGHT
WP.701 / SCALE: 3" = 1'-0"

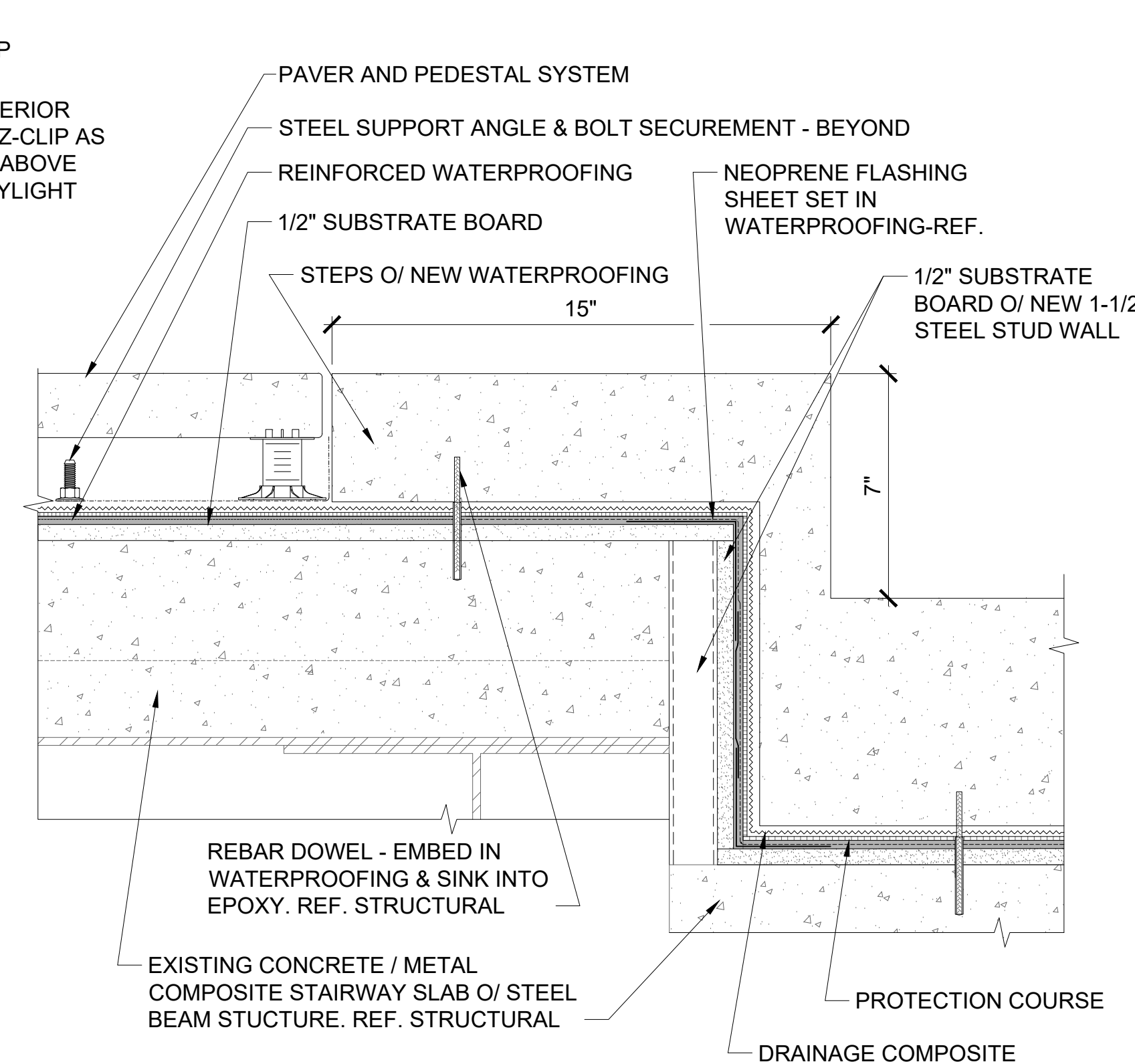

6 CRESCENT STAIRWAY STEP WATERPROOFING
WP.701 / SCALE: 3" = 1'-0"

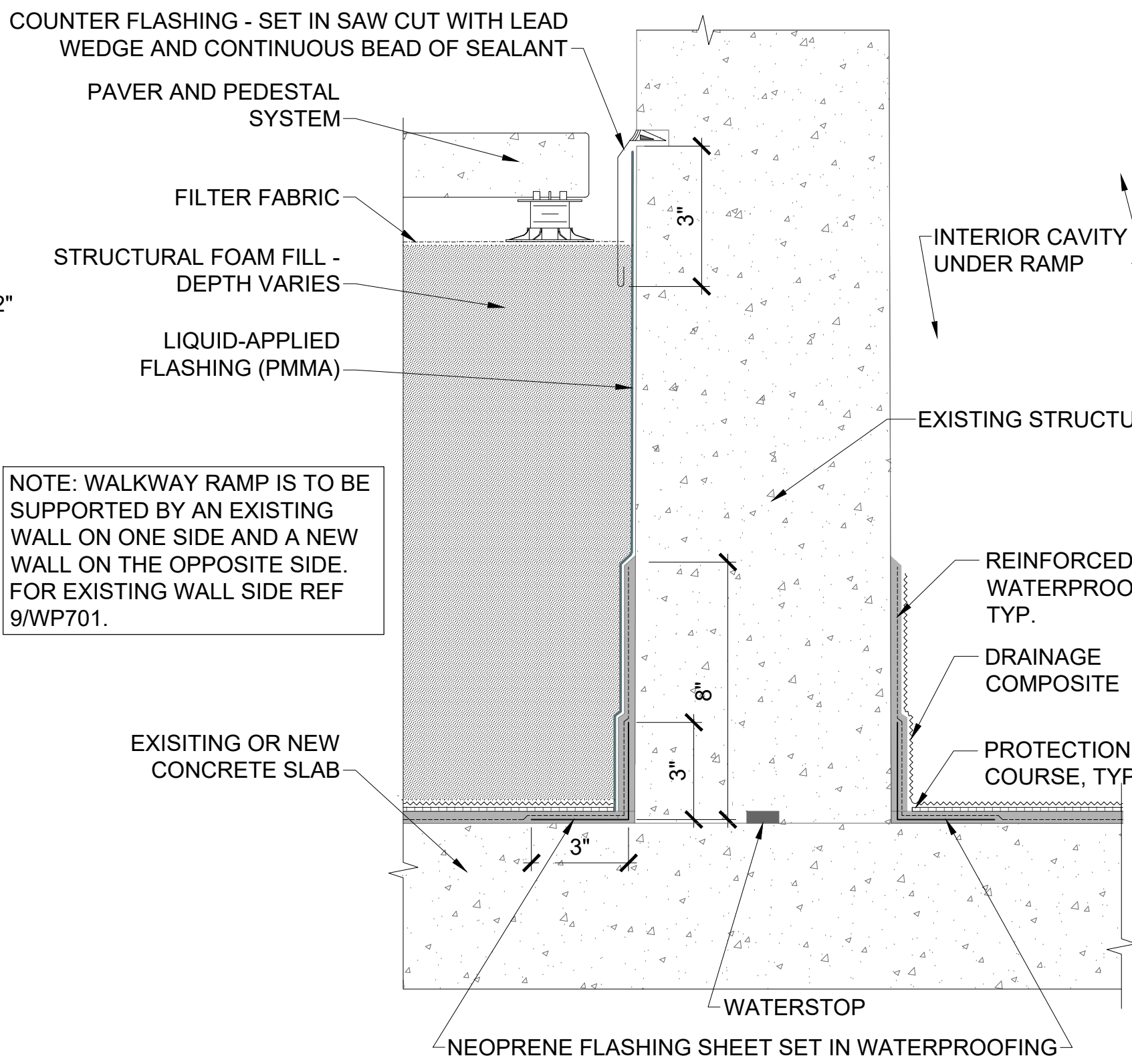

8 WALKWAY RAMP WATERPROOFING @ EXISTING WALL
WP.701 / SCALE: 3" = 1'-0"

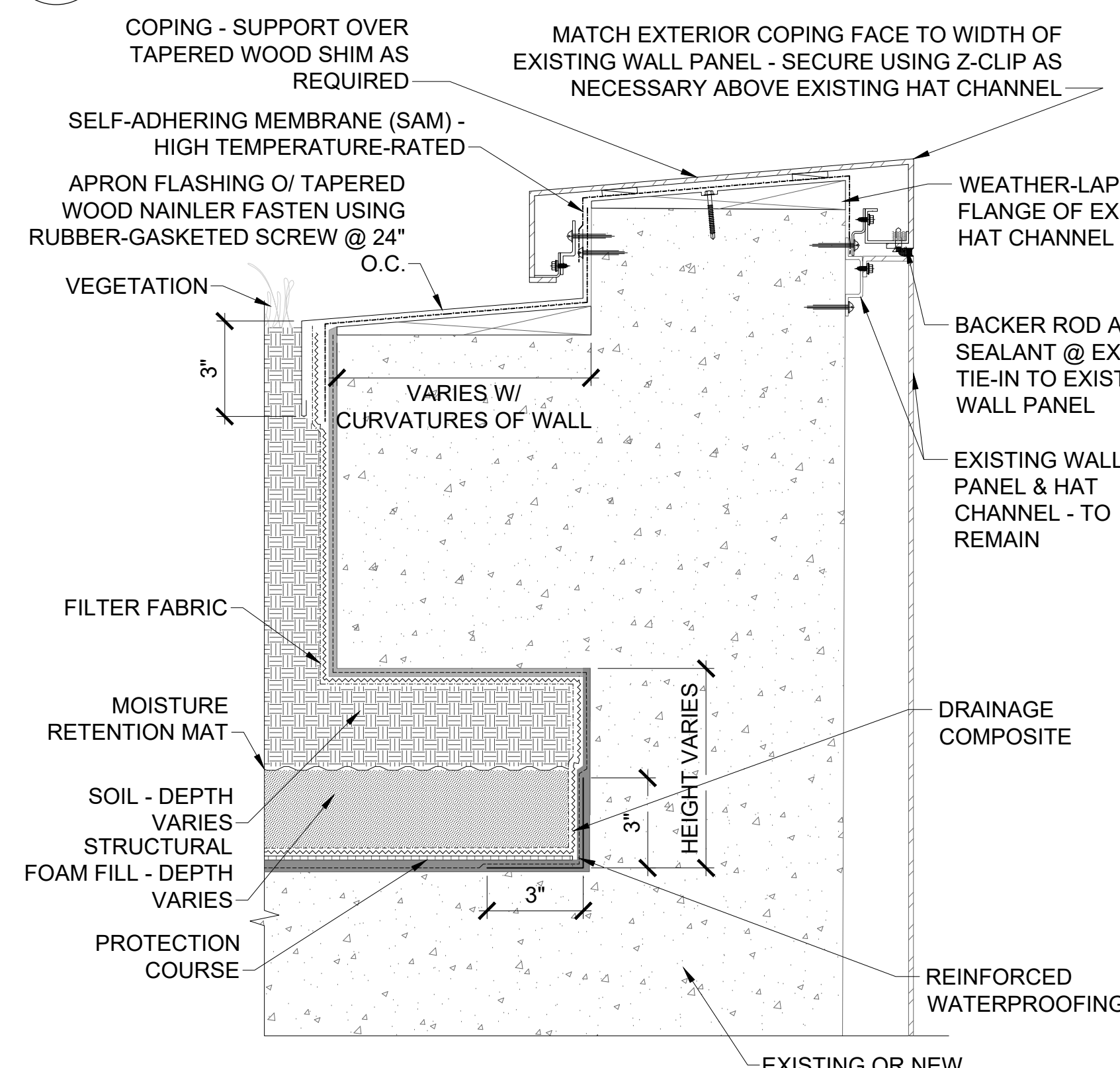

2 PARAPET WALL @ VEGETATED ROOF OVER BUMP OUT
WP.701 / SCALE: 3" = 1'-0"
- TYP. (SIM. @ WALKWAY)

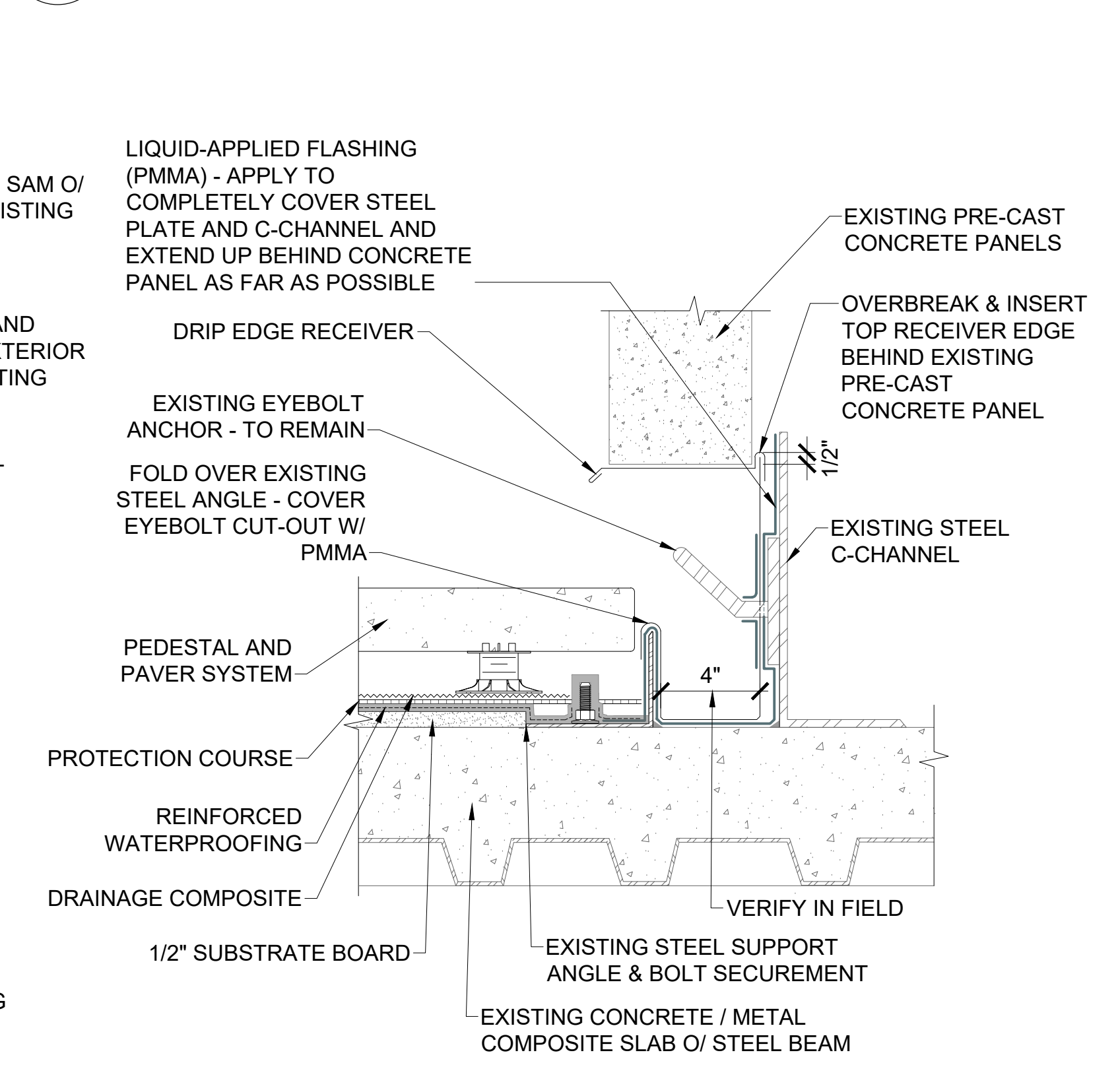

5 PARAPET WALL GUTTER EDGE @ CRESCENT STAIRWAY
WP.701 / SCALE: 3" = 1'-0"

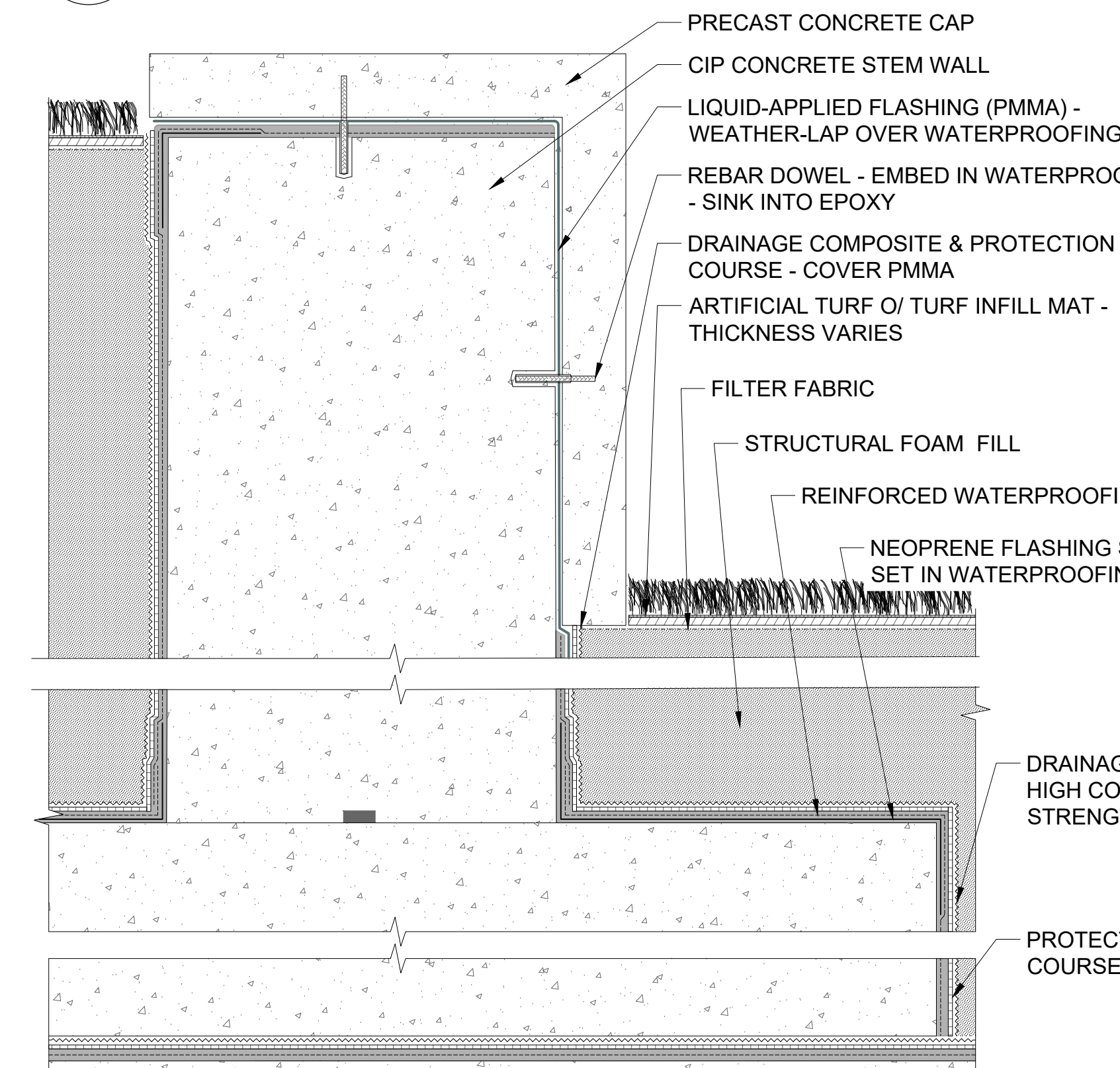

7 STEM WALL @ TERRACE SEATING
WP.701 / SCALE: 3" = 1'-0"

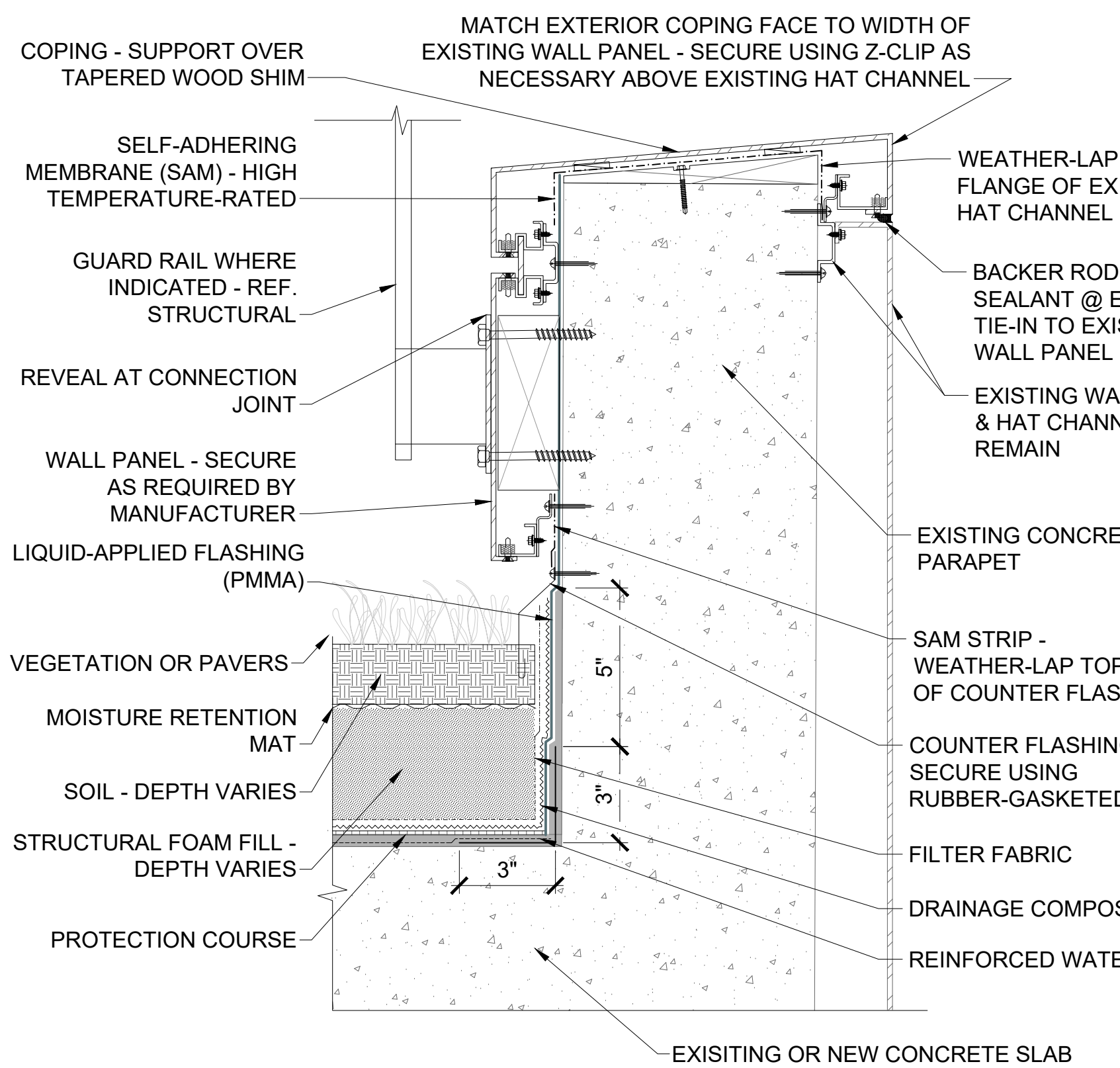

1 PARAPET WALL @ VEGETATED ROOF - TYP.
WP.701 / SCALE: 3" = 1'-0"
(SIM. @ WALKWAY)

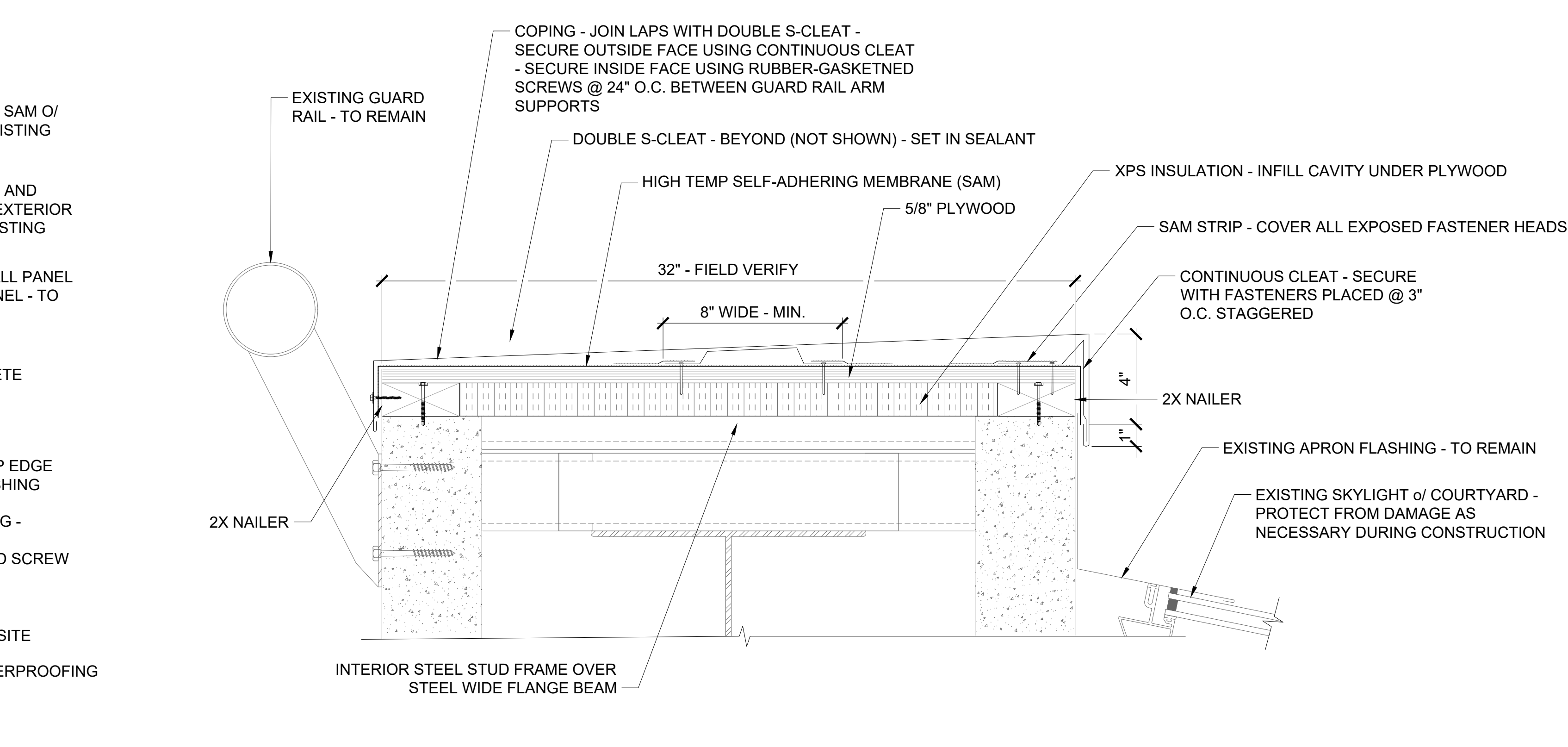

4 PARAPET WALL GUTTER EDGE @ CRESCENT STAIRWAY SKYLIGHT - TYP.
WP.701 / SCALE: 3" = 1'-0"

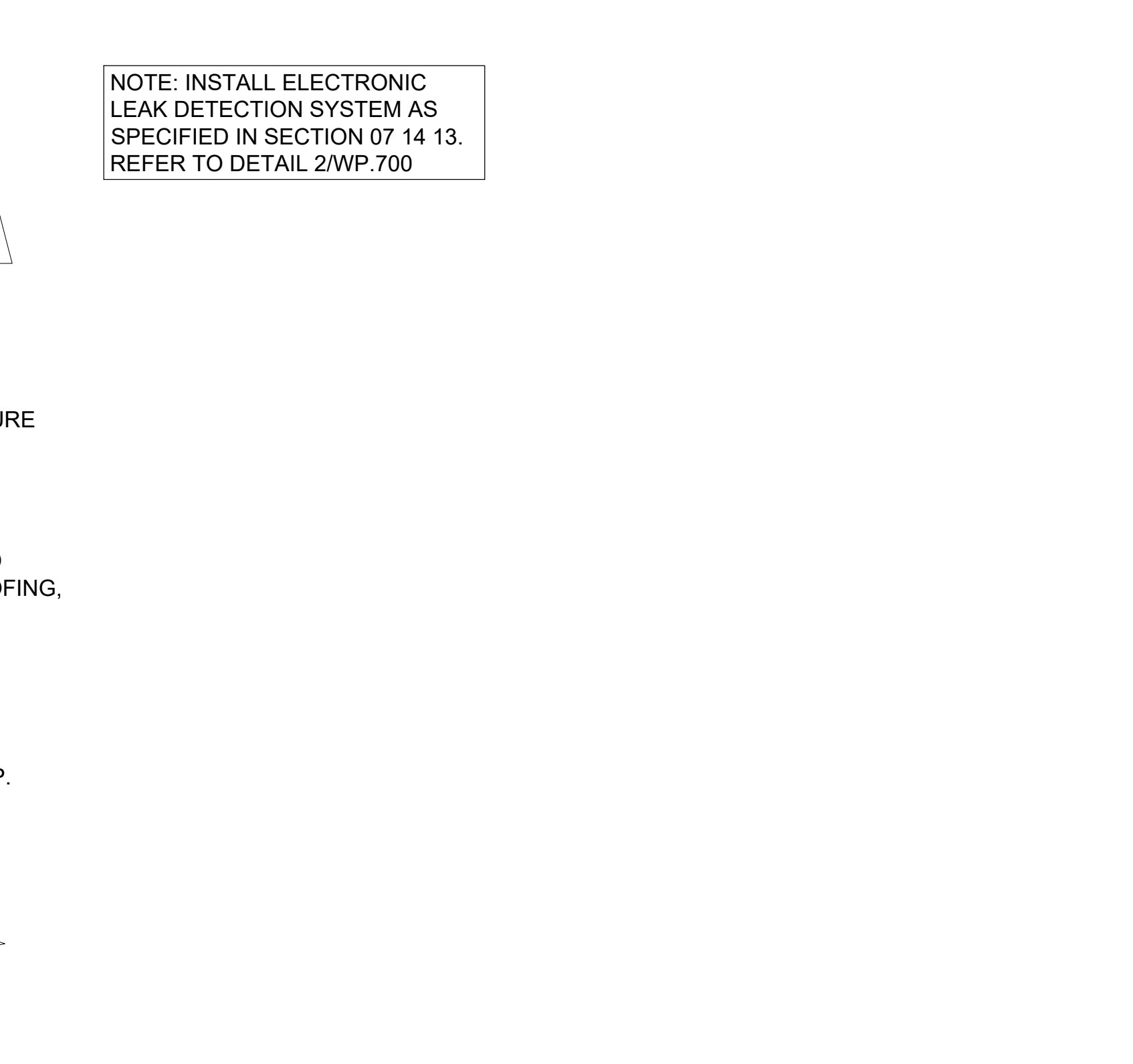

9 WALKWAY RAMP WATERPROOFING @ NEW WALL
WP.701 / SCALE: 3" = 1'-0"

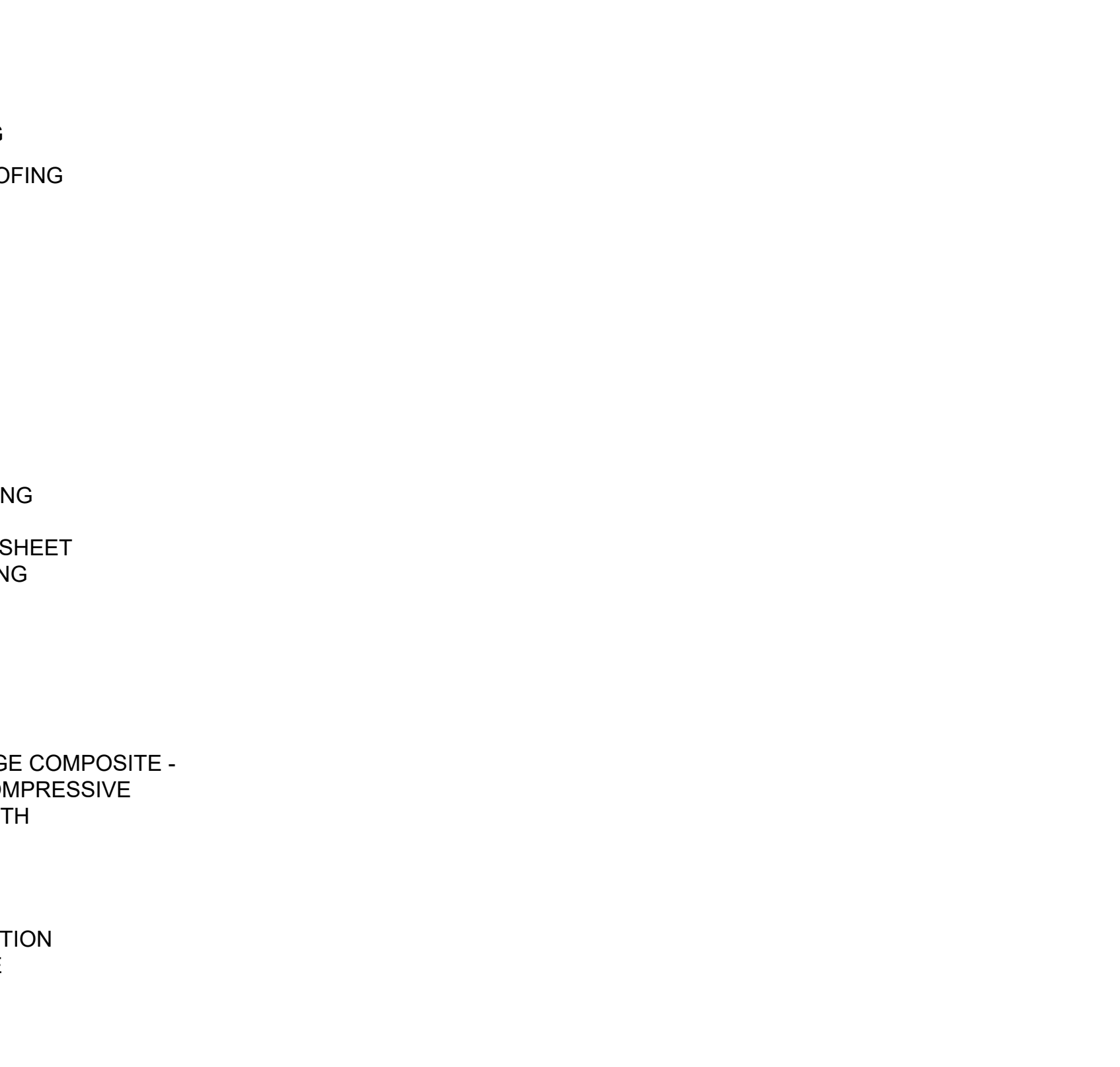

7 STEM WALL @ TERRACE SEATING
WP.701 / SCALE: 3" = 1'-0"

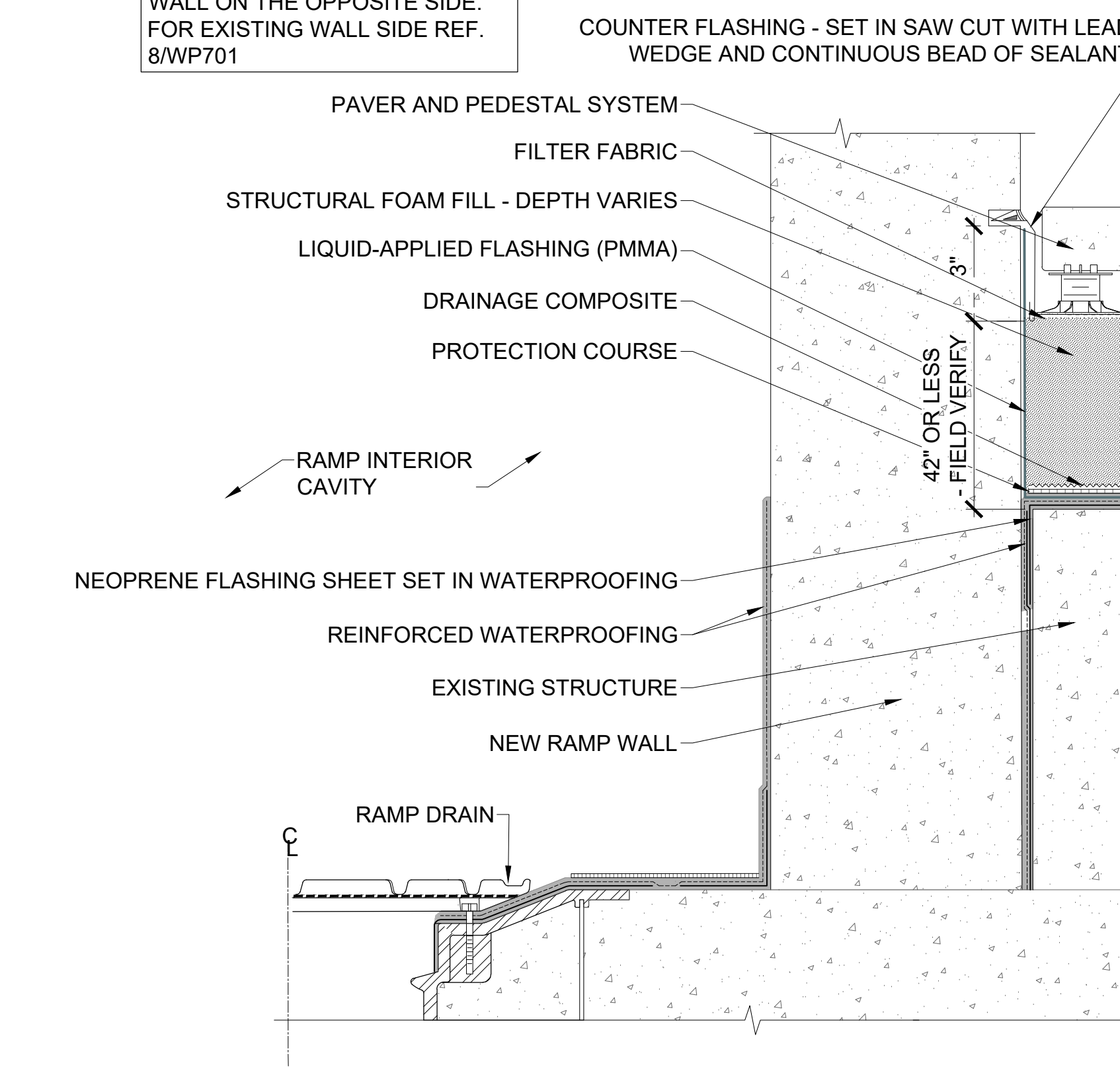

9 WALKWAY RAMP WATERPROOFING @ NEW WALL
WP.701 / SCALE: 3" = 1'-0"

REVISIONS:		

